

# Early Renewal T-Shirt & Patch Design Contest!

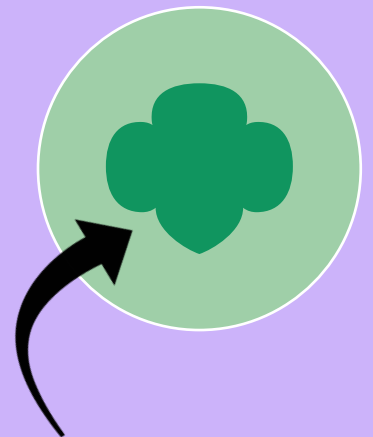

**Design a t-shirt, patch or both  
following this year's theme!**

**Your design here**



**Your design here**

**Your design may be worn by  
5,000+ girls across central Illinois!**

**Theme:  
Girl Scout  
Traditions**

**Deadline to Enter:  
January 14, 2022**

**girl scouts**   
of central illinois

- 1.** Complete the Early Renewal T-shirt & Patch Design Contest entry and design form(s).
- 2.** GSCI staff will select 7 t-shirt designs and 7 patch designs of those submitted. Each of these designers will receive a special patch.
- 3.** The selected designs will be posted on social media the week of January 24, where you can vote for your favorite!
- 4.** The t-shirt and patch designs with the most votes will be selected as our Early Renewal T-shirt Design and Early Renewal Patch Design for 2022.
- 5.** The winning designers will receive a \$25 program credit and a keepsake framed version of her design.



# Early Renewal T-Shirt & Patch Design Contest Entry Form



Name: \_\_\_\_\_

Troop Number: \_\_\_\_\_

Email Address: \_\_\_\_\_

Phone Number: \_\_\_\_\_

Check which design(s) you are submitting:

- T-shirt design  
 Patch design  
 Both

## Guidelines:

1. Must be a currently registered girl member in grades K-12.
2. Design is to be created using the theme GIRL SCOUT TRADITIONS. This can mean a variety of things to each girl, so be creative!
3. Design must be done with marker or ink pen. T-shirt design must be one color only.
4. Submit entry form and design page(s) by **January 14, 2022**  
Option 1: Mail to Girl Scouts of Central Illinois  
3020 Baker Dr., Springfield, IL 62703  
Option 2: Scan and email to [bcarver@girlscouts-gsci.org](mailto:bcarver@girlscouts-gsci.org)

*All designs submitted become the property of GSCI and will not be returned. Designs are not to be copyrighted and all rights to the original design or any form thereafter will become the property of GSCI. GSCI accepts the right to alter the final design for graphic and printing purposes.*

Early Renewal  
*T-Shirt & Patch  
Design Contest*  
T-shirt Design



Name: \_\_\_\_\_

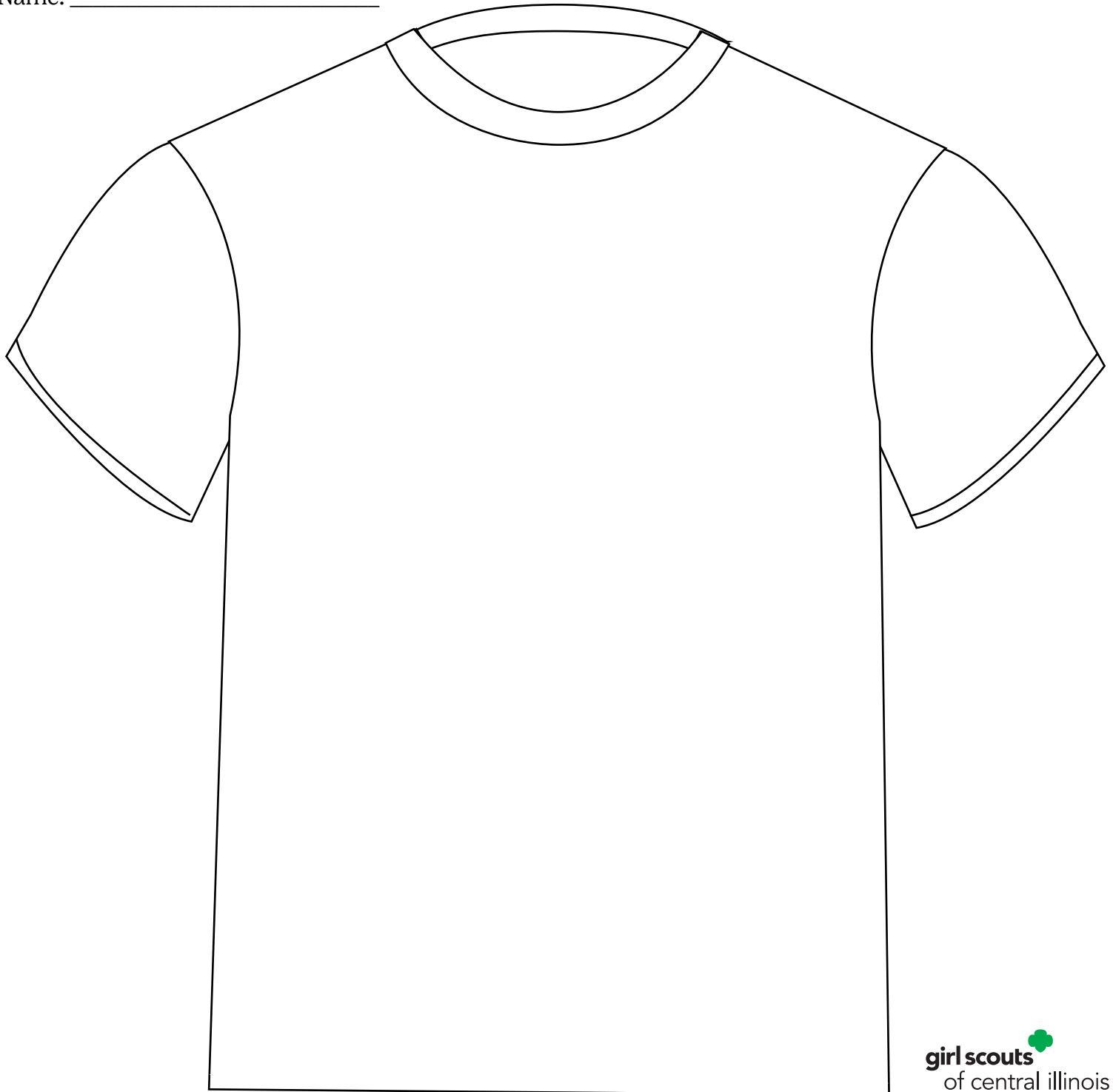



Early Renewal  
*T-Shirt & Patch*  
*Design Contest*  
Patch Design



Name: \_\_\_\_\_

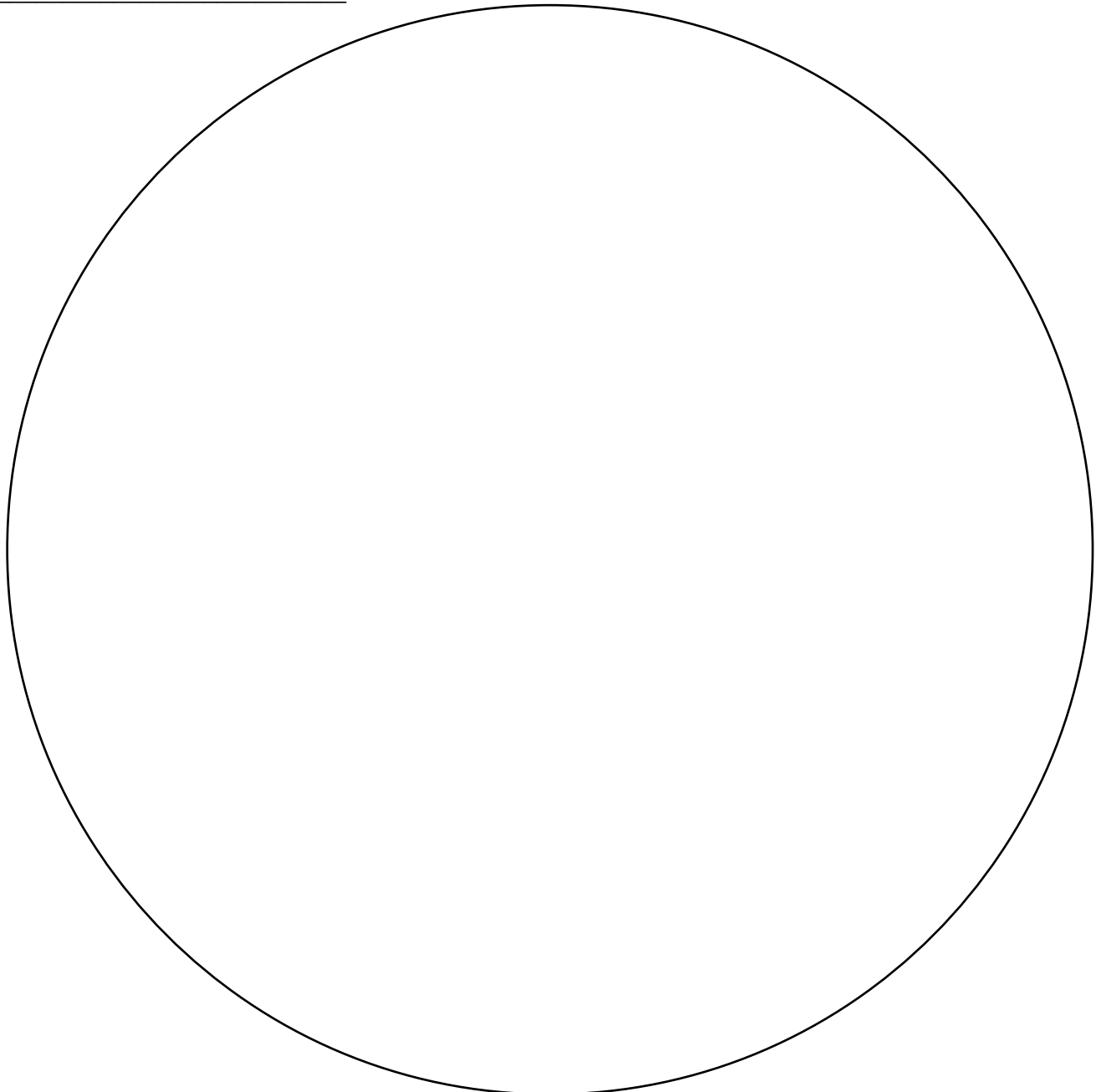

Please remember the patch will be small (approx. 3"x3").  
If you think your design would look better on different shape patch, feel free to  
draw a new shape on the back with your design.